

# CERTIFICATE of REGISTRATION

**Registered Name**  
SMOKIN GUN A WHIZZIN

**Registration Number**  
981,450

**Type of Registration**  
REGULAR

**Color**  
BAY

**Pattern Type**  
OVERO

**Sex**  
MARE

**Foaling Date**  
JANUARY 03, 2010

**State/Province Foaled**  
OKLAHOMA

**Breeder** (Owner of Dam at Time of Breeding)  
THOMSSON, FRED AND DORI  
PAULS VALLEY, OKLAHOMA

ID# - 8828014

**Original Owner**  
THOMSSON, FRED AND DORI  
PAULS VALLEY, OKLAHOMA

ID# - 8828014

**Current Owner**  
SCHADE, TRENT JOHN  
WELLESLEY ON CANADA

ID# - 8913027

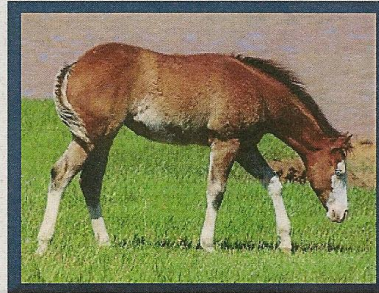

**Sire** COLONELS LONE GUN  
512,375  
BAY/OVERO

COLONELS SMOKINGUN  
271,197  
SORREL/OVERO

JAYS ACE  
(QH) 1,251,571

COLONELFOURFRECKLE  
(QH) 1,538,845

KATIE GUN  
(QH) 2,791,728

CONTINENTAL ACE  
(QH) 422,921

MISS JAY SPARK  
(QH) 65,243

**Dam** BRANDY JO WHIZ  
(QH) 4,700,541

BANJO WHIZ  
(QH) 3,681,525

SURE REMEDY  
(QH) 1,986,140

TOPSAIL WHIZ  
(QH) 2,675,816

EBONY CHEX  
(QH) 896,631

DOC'S REMEDY  
(QH) 986,607

DEAN'S LINDO MISS  
(QH) 638,955

**Remarks:** Both eyes blue.

**Date Registered**  
MAY 20, 2010

*Lyn Smith-Barth*  
Executive Director

This certifies that the above-named horse is recorded in the American Paint Horse Association registry. This certificate is based upon the written evidence and signature provided by the applicant, and is issued with the right to correct and/or revoke.

## TRANSFER RECORD

The last name entered here under is the last recorded owner of this animal, as shown by the records of the American Paint Horse Association. TO TRANSFER THE ANIMAL DESCRIBED ABOVE, complete the transfer on the reverse side. Send this certificate and the transfer fee to the American Paint Horse Association, P.O. Box 961023, Fort Worth, Texas 76161-0023. The transfer entry will then be made and a certificate mailed as directed. Please contact Customer Service at (817) 222-6423 for additional information.

For office use only — do not alter information on front of certificate

Date of Purchase	Name and Address of Owner as Shown by Transfer Record	ID#	Attest of Record by Secretary
JANUARY 28, 2010	SCHADE, TRENT JOHN WELLESLEY ON CANADA	ID# - 8913027	<i>Lyn Smith-Barth</i>

WARNING—Do not accept this document unless you can see a watermark and visible fibers from both sides.